

# Patient report

Bio-Rad                      DATE: 07/09/2019  
D-10                            TIME: 07:43 PM  
S/N: #DJ4I016123        Software version: 4.20-2  
Sample ID:                    10468431  
Injection date              07/09/2019 07:37 PM  
Injection #: 40              Method: HbA1c  
Rack #: ---                  Rack position: 6

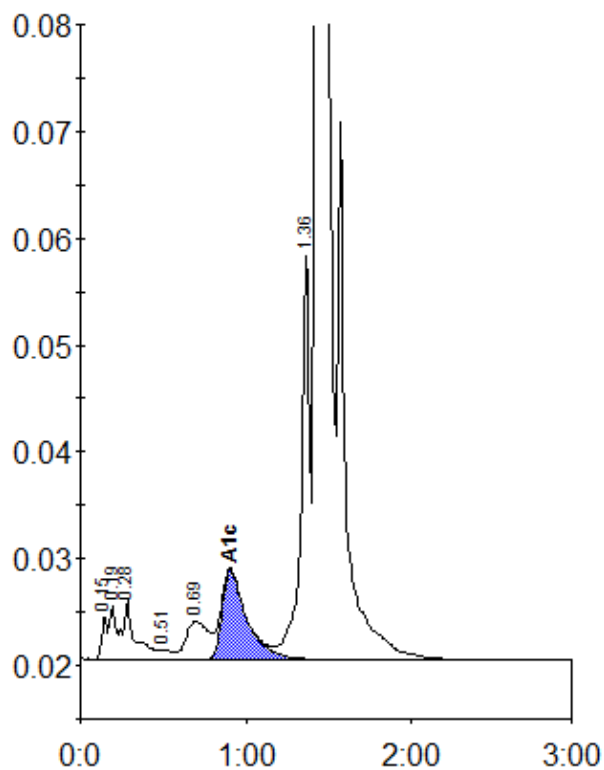

Peak table - ID: 10468431

Peak	R.time	Height	Area	Area %
Unknown	0.15	4108	9091	0.4
A1a	0.19	4948	12738	0.5
A1b	0.28	5520	30425	1.2
F	0.51	889	4128	0.2
LA1c/CHb-1	0.69	3636	34933	1.4
A1c	0.91	8393	87265	5.1
P3	1.36	38116	141963	5.7
A0	1.43	691568	2167730	87.1
Total Area:		2488273		

Concentration:	%
A1c	5.1